



# JGSEE Student Journey



## 1 NEW STUDENTS

- Orientation for new students
- Register to be a new student
- Sign a scholarship contract for students who receive a scholarship



## 2 STUDY COURSEWORK (COMPULSORY COURSES AND ELECTIVE COURSES)

- Registration following the study plan



## 3 THESIS

- Orientation before research conduct
- Registration the thesis
- Submit a thesis proposal form (AS10 form)
- Appointment the thesis topic and thesis committee



## 4

### THESIS PROPOSAL EXAMINATION (CE/QE)

- Writing the thesis proposal report and submitting it to all committee members
- Complete the Research Integrity both theoretical training (CITI) and Practical training
- Request for Examination form (AS14 form)
- Examination
- Revise the thesis proposal report according to the comments from the committee members
- Submission report after examination (AS17 form) to claim the research fund



## 5

### RESEARCH CONDUCT

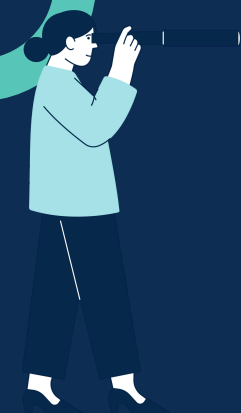

## 6

### THESIS PROGRESS EXAMINATION

- Writing the thesis progress report and submitting it to all committee members
- Request for Examination form (AS14 form)
- Examination
- Revise the thesis progress report according to the comments from the committee members
- Submission report after examination (AS17 form) to claim the research fund



## 7

### INTERNSHIP FOR MASTER STUDENT IN INTERNSHIP PROGRAM ONLY

- Submit an internship activity form (AS12)
- Appointment the internship topic and internship committee
- Internship in industry/institute
- Writing the internship report and submitting it to all committee members
- Request for Examination form (AS14 form)
- Examination
- Revise the internship report according to the comments from the committee members
- Submission report after examination (AS17 form) to claim the research fund



## 8

### THESIS DEFENSE EXAMINATION

- Student completing his/her research work.
- Students must submit or publish their publications in accordance with the program's requirements
- An external examiner who has expertise in the research area relevant to the student's thesis will be appointed in the semester in which student enrolls for the final thesis examination
- Writing the thesis defense report and submitting it to all committee members including the external examiner
- Request for Examination form (AS14 form)
- Examination
- Revise the thesis report according to the comments from the committee members
- Checking plagiarism and thesis format by the academic services section.
- Submit a final thesis to the academic services section within 60 days after examination date



## 9

### GRADUATION

- To qualify for graduation, students must fulfill the following requirements:
- Earning credits
- Publication of research results.
- Submit a request for graduation (AS18)

